

PREPARED FOR
BASSO BUILDERS
403 SKYLINE DR.
LAKE GENEVA WI. 53147

PLAT OF SURVEY

-OF-

LOTS 455 THROUGH 459, INCLUSIVE, IN BLOCK 8 IN LAKE COMO BEACH
THIRD MAP, TOWN OF GENEVA, WALWORTH COUNTY, WISCONSIN.

KROTT SURVEYING INC.

N3705 WILLOW BEND LANE

LAKE GENEVA WI. 53147

PHONE # (262)248-3697

FAX # (262)249-0639

C.L. HAWTHORNE ROAD
(40' WIDE)

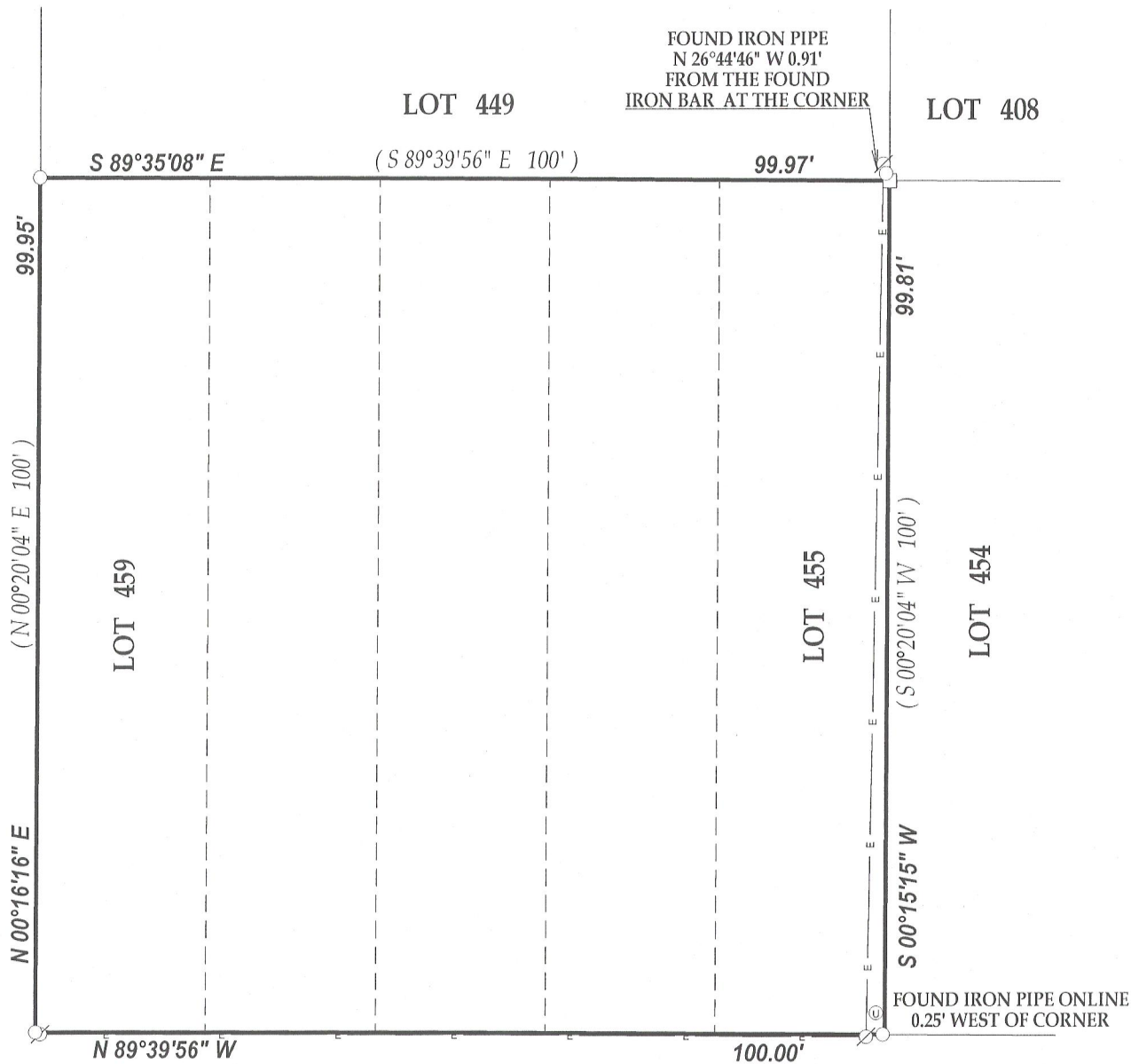

C.L. WASHINGTON DRIVE
UNIMPROVED (40' WIDE)

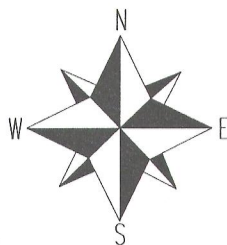

SCALE 1" = 20'

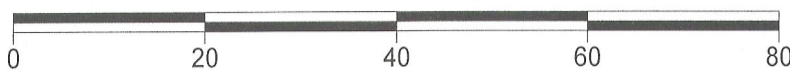

NOTE: BEARINGS ARE REFERENCED TO THE RECORD PLAT OF LAKE COMO BEACH.

LEGEND

- FOUND IRON PIPE
- FOUND IRON BAR
- ⊙ UTILITY PEDESTAL
- ⊘ UTILITY POLE
- E— OVERHEAD WIRES

(XX) RECORDED AS

TAX ID # JLCB00062

JOB # 12-010

I have surveyed the above-described property and the above map is a true representation thereof and shows the size and location of the property, its exterior boundaries, the location and dimensions of all structures thereon, fences apparent easements and roadways and visible encroachments, if any.

This survey is made for the exclusive use of the present owners of the property, and also those who purchase, mortgage, or insure the title thereto within one (1) year from date hereof; and as to them I warrant the accuracy of said survey map.

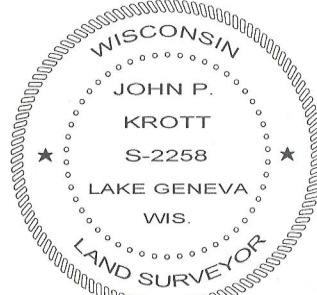
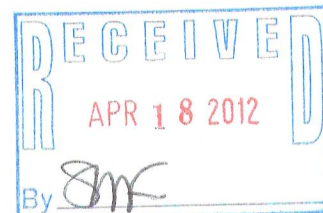

DATED THIS 13th DAY OF FEBRUARY 2012

John P. Krott

JOHN KROTT S - 2258
Wisconsin Registered Land Surveyor
(original if signed in red)

217-3768